

DUNHAM SURVEYING, S.C.
SURVEYING & SUBDIVIDING
DELAVER, WISCONSIN 53115

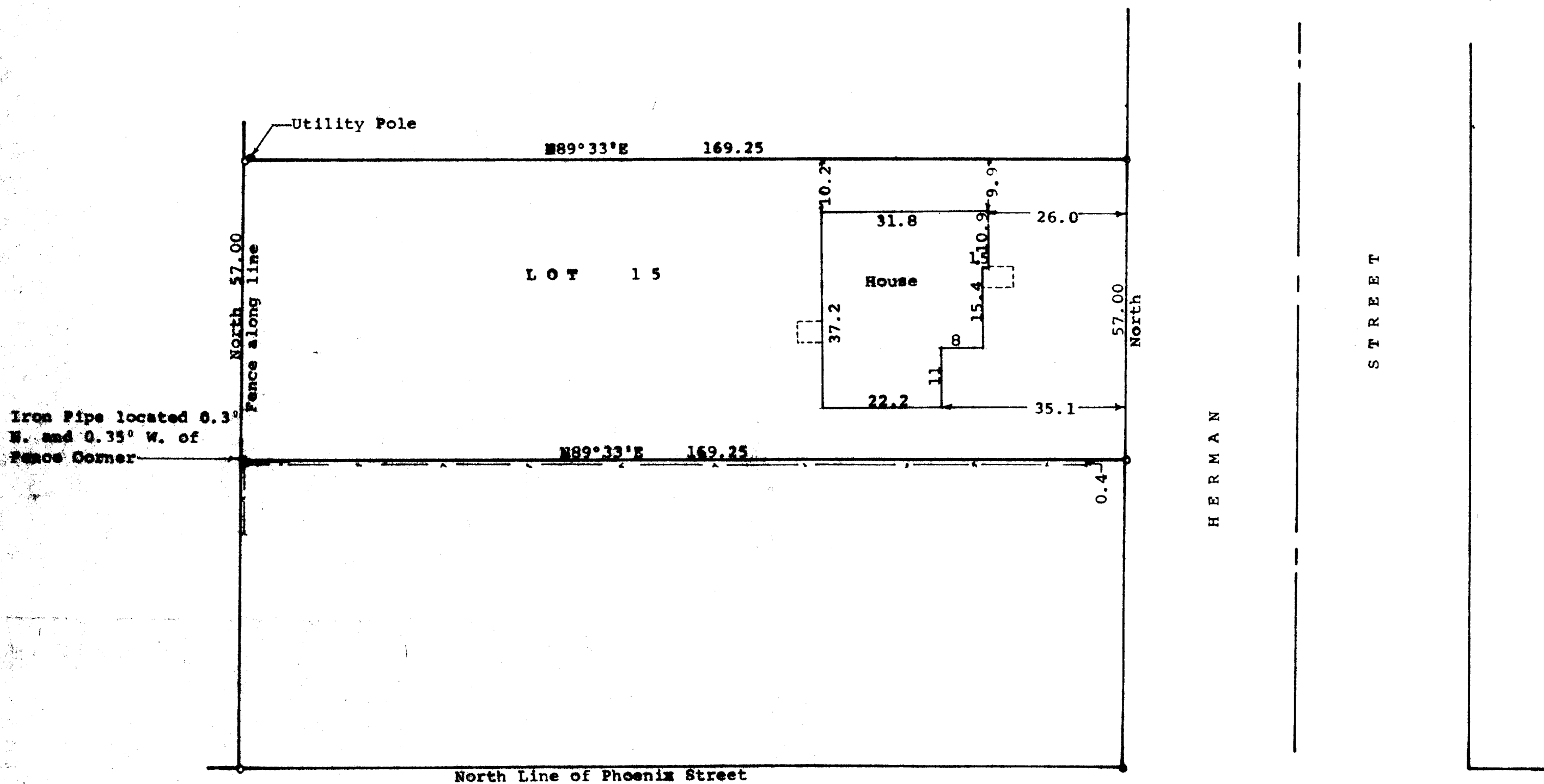

STATE OF WISCONSIN)
COUNTY OF WALWORTH) SS

I, George T. Dunham, Surveyor, certify that I have surveyed the property described as follows:

Lot 15, Block 3 in Fairview Heights, a subdivision located in the City of Delavan, Walworth County, Wisconsin, and that the map shown hereon is a correct representation thereof and shows the size and location of the property, its exterior boundaries, the location of all visible structures and dimensions of all principal buildings thereon, boundary fences, apparent easements, roadways and visible encroachments, if any, and that I have surveyed the property hereon described, according to the official records, to the best of my knowledge and belief.
May 31, 2000

George T. Dunham
George T. Dunham, Surveyor

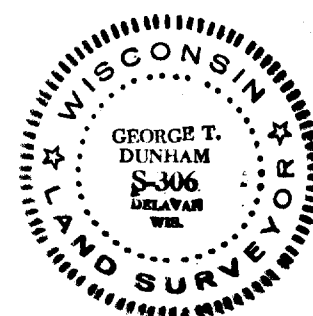
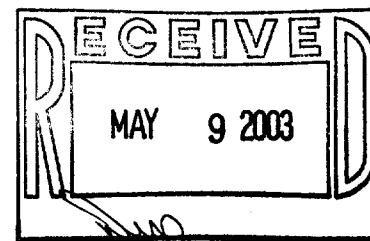

Scale - 1" = 20'
o = 3/4" Iron Pipe Found
e = Concrete Monument Found
--- = Fence Line
Owners: Wayne & Susan Holden
524 Herman Street
Delavan, WI 53115